

# MONTHLY MEMBERSHIP PROGRESS REPORT

LOCATION MICHIGAN

District 11 E1

Results as of: 6/30/2021

Clubs			
RESULTS FOR 2020-2021			
QUARTER	NEW CLUB GOAL	NEW CLUBS	DROPPED CLUBS
JULY/AUG/SEPT	0	0	0
OCT/NOV/DEC	0	0	0
JAN/FEB/MAR	1	0	3
APR/MAY/JUNE	0	0	0

Members			
RESULTS FOR 2020-2021			
QUARTER	MEMBER GROWTH NET GOAL	MEMBER GROWTH ACTUAL	DROPPED MEMBERS ACTUAL (including transfers)
JULY/AUG/SEPT	0	7	27
OCT/NOV/DEC	50	36	24
JAN/FEB/MAR	50	5	79
APR/MAY/JUNE	20	39	37

**GOALS AND ACTUAL NEW CLUBS CUMULATIVE**



**GOALS AND ACTUAL MEMBERS CUMULATIVE**

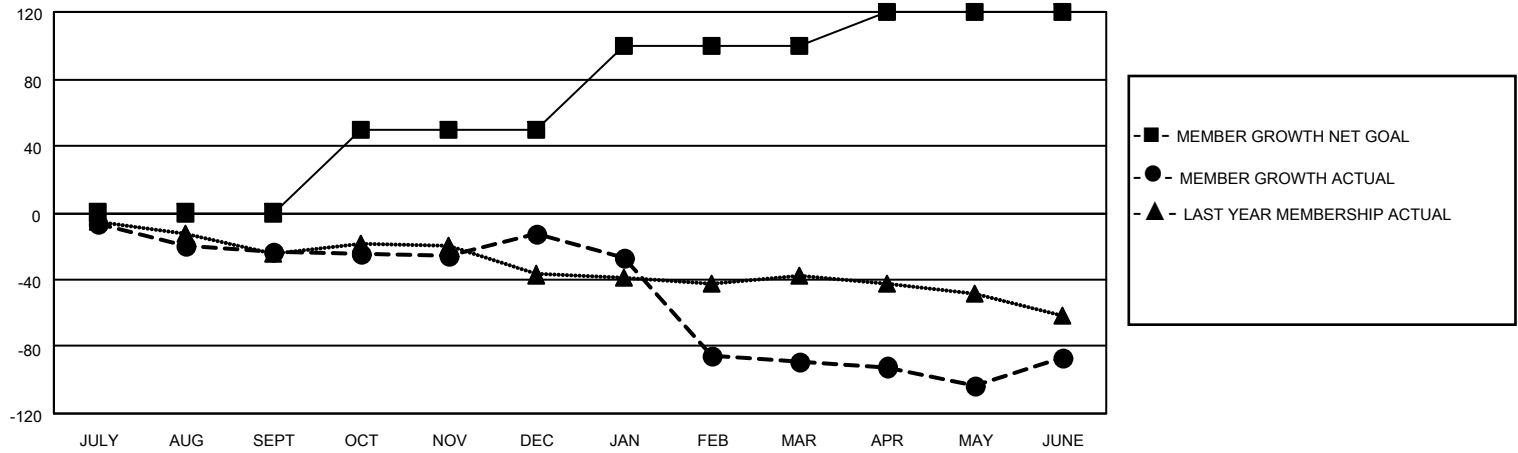

DROPPED CLUBS: 3	16 CLUBS OF 41 ADDED 1 OR MORE NEW MEMBERS	<p style="text-align: center;"><u>GENDER DISTRIBUTION</u></p> <p>MALE            596 (64.43%)</p> <p>FEMALE         329 (35.57%)</p>												
<p style="text-align: center;"><u>DROPPED MEMBERS</u></p> <table style="width: 100%; border-collapse: collapse;"> <tr><td>DECEASED</td><td style="text-align: right;">21</td></tr> <tr><td>CLUB CANCELLED</td><td style="text-align: right;">59</td></tr> <tr><td>OTHER</td><td style="text-align: right;">87</td></tr> <tr style="border-top: 1px solid black;"><td><b>TOTAL</b></td><td style="text-align: right;"><b>167</b></td></tr> </table>	DECEASED	21	CLUB CANCELLED	59	OTHER	87	<b>TOTAL</b>	<b>167</b>	<p><a href="#">CLICK HERE FOR CUMULATIVE MEMBERSHIP DATA</a></p>	<table style="width: 100%; border-collapse: collapse;"> <tr><td>TOTAL FAMILY UNIT MEMBERS</td><td style="text-align: right;">265</td></tr> <tr><td>FAMILY MEMBERS PAYING HALF DUES</td><td style="text-align: right;">134</td></tr> </table>	TOTAL FAMILY UNIT MEMBERS	265	FAMILY MEMBERS PAYING HALF DUES	134
DECEASED	21													
CLUB CANCELLED	59													
OTHER	87													
<b>TOTAL</b>	<b>167</b>													
TOTAL FAMILY UNIT MEMBERS	265													
FAMILY MEMBERS PAYING HALF DUES	134													